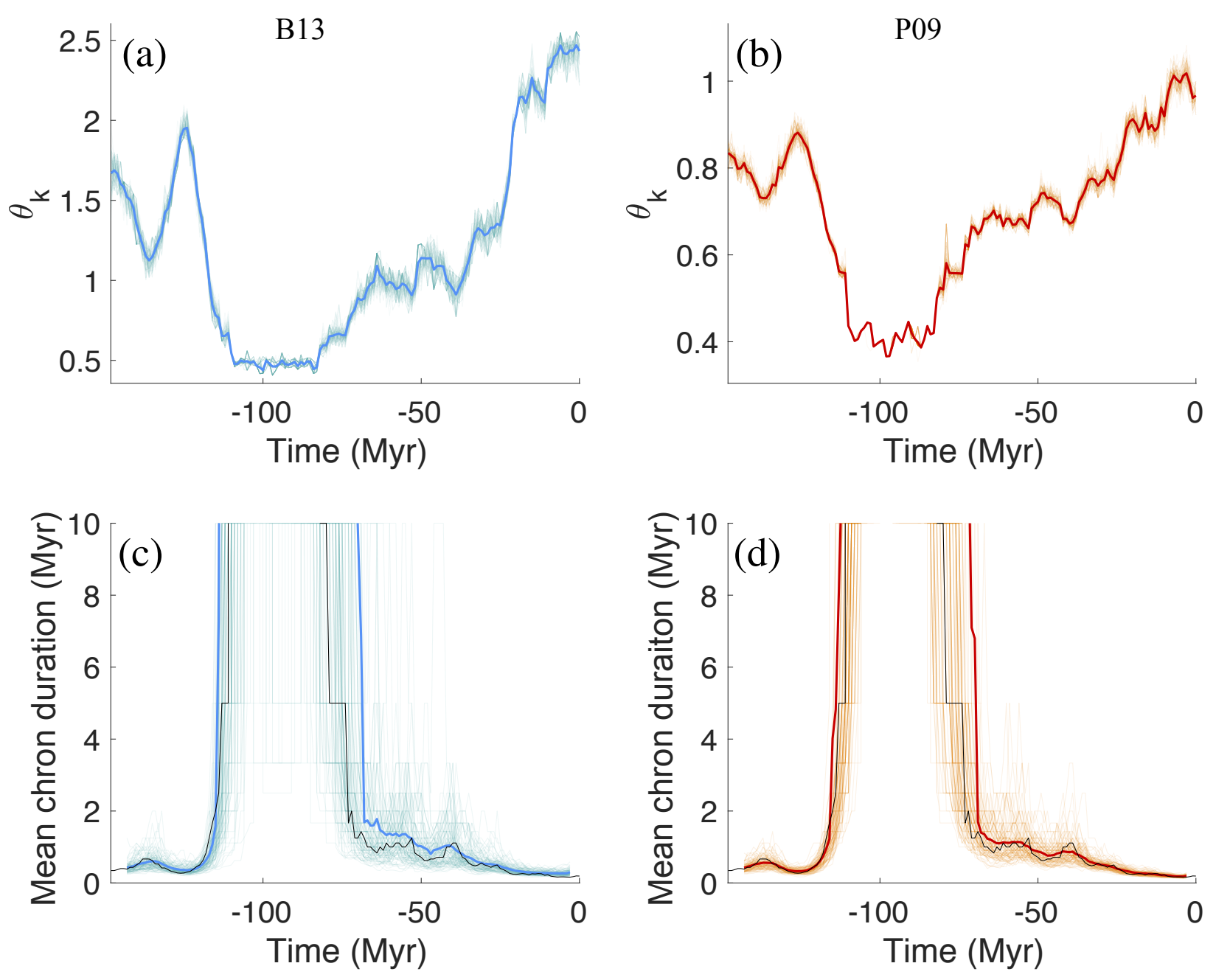
B13
(a)
2.5
2
1.5
1
0.5
θ_k
-100
-50
0
Time (Myr)
P09
(b)
1
0.8
0.6
0.4
θ_k
-100
-50
0
Time (Myr)
(c)
10
8
6
4
2
0
Mean chron duration (Myr)
-100
-50
0
Time (Myr)
(d)
10
8
6
4
2
0
Mean chron duraiton (Myr)
-100
-50
0
Time (Myr)